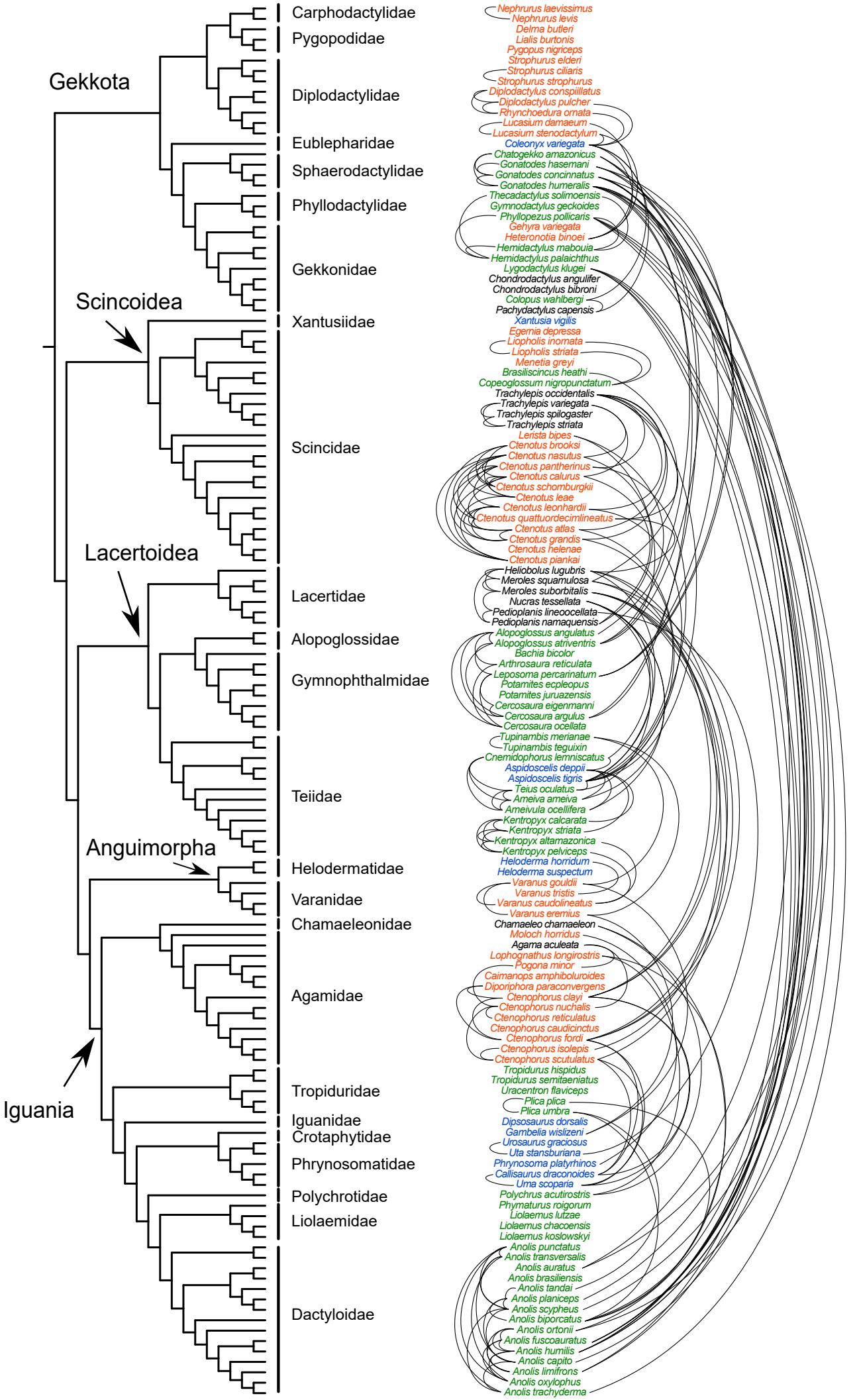
Gekkota
Scincoidea
Lacertoidea
Anguimorpha
Iguania
Carphodactylidae
Pygopodidae
Diplodactylidae
Eublepharidae
Sphaerodactylidae
Phyllodactylidae
Gekkonidae
Xantusiidae
Scincidae
Lacertidae
Alopoglossidae
Gymnophthalmidae
Teiidae
Helodermatidae
Varanidae
Chamaeleonidae
Agamidae
Tropiduridae
Iguanidae
Crotaphytidae
Phrynosomatidae
Polychrotidae
Liolaemidae
Dactyloidae
Nephrurus laevissimus
Nephrurus levis
Delma butleri
Lialis burtonis
Pygopus nigriceps
Strophurus elderi
Strophurus ciliaris
Strophurus strophurus
Diplodactylus conspiillatus
Diplodactylus pulcher
Rhynchoedura ornata
Lucasium damaeum
Lucasium stenodactylum
Coleonyx variegata
Chatogekko amazonicus
Gonatodes hasemani
Gonatodes concinnatus
Gonatodes humeralis
Thecadactylus solimoensis
Gymnodactylus geckoides
Phyllopezus pollicaris
Gehyra variegata
Heteronotia binoei
Hemidactylus mabouia
Hemidactylus palaichthus
Lygodactylus klugei
Chondrodactylus angulifer
Chondrodactylus bibroni
Colopus wahlbergi
Pachydactylus capensis
Xantusia vigilis
Egernia depressa
Liopholis inornata
Liopholis striata
Menetia greyi
Brasiliscincus heathi
Copeoglossum nigropunctatum
Trachylepis occidentalis
Trachylepis variegata
Trachylepis spilogaster
Trachylepis striata
Lerista bipes
Ctenotus brooksi
Ctenotus nasutus
Ctenotus pantherinus
Ctenotus calurus
Ctenotus schomburgkii
Ctenotus leae
Ctenotus leonhardii
Ctenotus quattuordecimlineatus
Ctenotus atlas
Ctenotus grandis
Ctenotus helenae
Ctenotus piankai
Heliobolus lugubris
Meroles squamulosa
Meroles suborbitalis
Nucras tessellata
Pedioplanis lineoocellata
Pedioplanis namaquensis
Alopoglossus angulatus
Alopoglossus atriventris
Bachia bicolor
Arthrosaura reticulata
Leposoma percarinatum
Potamites ecpleopus
Potamites juruazensis
Cercosaura eigenmanni
Cercosaura argulus
Cercosaura ocellata
Tupinambis merianae
Tupinambis teguixin
Cnemidophorus lemniscatus
Aspidoscelis deppii
Aspidoscelis tigris
Teius oculatus
Ameiva ameiva
Ameivula ocellifera
Kentropyx calcarata
Kentropyx striata
Kentropyx altamazonica
Kentropyx pelviceps
Heloderma horridum
Heloderma suspectum
Varanus gouldii
Varanus tristis
Varanus caudolineatus
Varanus eremius
Chamaeleo chamaeleon
Moloch horridus
Agama aculeata
Lophognathus longirostris
Pogona minor
Caimanops amphiboluroides
Diporiphora paraconvergens
Ctenophorus clayi
Ctenophorus nuchalis
Ctenophorus reticulatus
Ctenophorus caudicinctus
Ctenophorus fordi
Ctenophorus isolepis
Ctenophorus scutulatus
Tropidurus hispidus
Tropidurus semitaeniatus
Uracentron flaviceps
Plica plica
Plica umbra
Dipsosaurus dorsalis
Gambelia wislizeni
Urosaurus graciosus
Uta stansburiana
Phrynosoma platyrhinos
Callisaurus draconoides
Uma scoparia
Polychrus acutirostris
Phymaturus roigorum
Liolaemus lutzae
Liolaemus chacoensis
Liolaemus koslowskyi
Anolis punctatus
Anolis transversalis
Anolis auratus
Anolis brasiliensis
Anolis tandai
Anolis planiceps
Anolis scypheus
Anolis biporcatus
Anolis ortonii
Anolis fuscoauratus
Anolis humilis
Anolis capito
Anolis limifrons
Anolis oxylophus
Anolis trachyderma